TEXAS DEPARTMENT OF TRANSPORTATION

MY LINK
SCHEMATIC LAYOUT

MILITARY DRIVE

LIMITS: FROM OLD CORPUS CHRISTI RD TO ALSBROOK DR/ EMORY OAK DR
LENGTH: 3.0 MILES

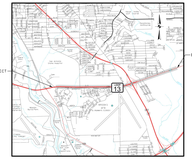

LOCATION MAP
N.T.S.
EXCEPTIONS: NONE
RESTRICTIONS: NONE
RR CROSS: NONE

NEXTGEN SUFFICIENT ROW UNIT DETAIL
N.T.S.

NEXTGEN INSUFFICIENT ROW UNIT DETAIL
N.T.S.

= ONE UNIT

= FOR ALIGNTING AREA

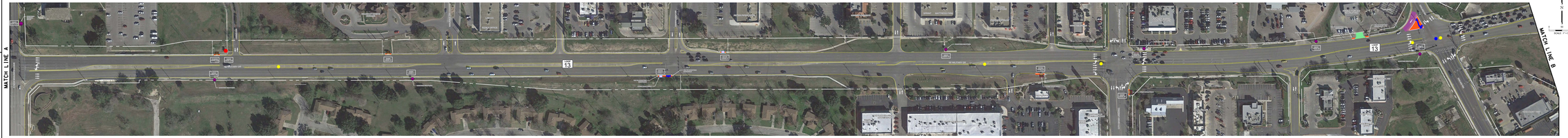

PAPE-DAWSON ENGINEERS
TBPE FIRM NO. 10011994
200 NE LOOP 410 | SAN ANTONIO, TX 78216 | 210.375.9000
2701 FOUNTAINVIEW DR. | HOUSTON, TX 77057 | 713.621.8100
TBPLS FIRM NO. 10028801
www.pape-dawson.com

PLAN LEGEND

- NEXTGEN INSUFFICIENT ROW TRANSIT STOP
- NEXTGEN SUFFICIENT ROW TRANSIT STOP
- WARRION ROW TRANSIT STOP (SAWING, ROOT BARRIER & SIDEWALK)
- DESIGN COMPLIAT
- PROPOSED SIDEWALK
- PROPOSED CURB
- PROPOSED CURB RAMP
- ASPHALT DRIVEWAY
- CONCRETE DRIVEWAY
- SURFACE IMPROVEMENTS
- PROPOSED RIGHT OF WAY LINE
- EXIST EDGE OF PAVEMENT
- TRAFFIC FLOW
- EXIST TRANSIT LOCATION TO REMAIN
- EXIST TRANSIT LOCATION TO BE REMOVED
- PEDESTRIAN IMPROVEMENTS NEEDED
- TRANSIT STOP RELOCATION
- FATAL PEDESTRIAN CRASH LOCATION
- NONFATAL PEDESTRIAN CRASH LOCATION

PLAN LEGEND

- NEXTGEN INSUFFICIENT ROW TRANSIT STOP
- NEXTGEN SUFFICIENT ROW TRANSIT STOP
- WARRION ROW TRANSIT STOP (SAWING, ROOT BARRIER & SIDEWALK)
- DESIGN COMPLIAT
- PROPOSED SIDEWALK
- PROPOSED CURB
- PROPOSED CURB RAMP
- ASPHALT DRIVEWAY
- CONCRETE DRIVEWAY
- SURFACE IMPROVEMENTS
- PROPOSED RIGHT OF WAY LINE
- EXIST EDGE OF PAVEMENT
- TRAFFIC FLOW
- EXIST TRANSIT LOCATION TO REMAIN
- EXIST TRANSIT LOCATION TO BE REMOVED
- PEDESTRIAN IMPROVEMENTS NEEDED
- TRANSIT STOP RELOCATION
- FATAL PEDESTRIAN CRASH LOCATION
- NONFATAL PEDESTRIAN CRASH LOCATION