CITY OF SEGUIN & GUADALUPE COUNTY

CORDOVA ROAD

CSJ: 0915-46-052

SEGUIN TEXAS

It's real.

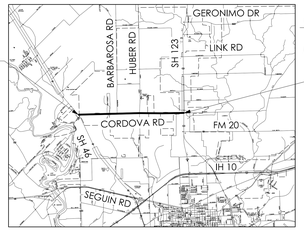

PRELIMINARY SUBJECT TO CHANGE

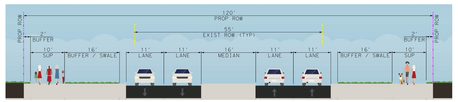
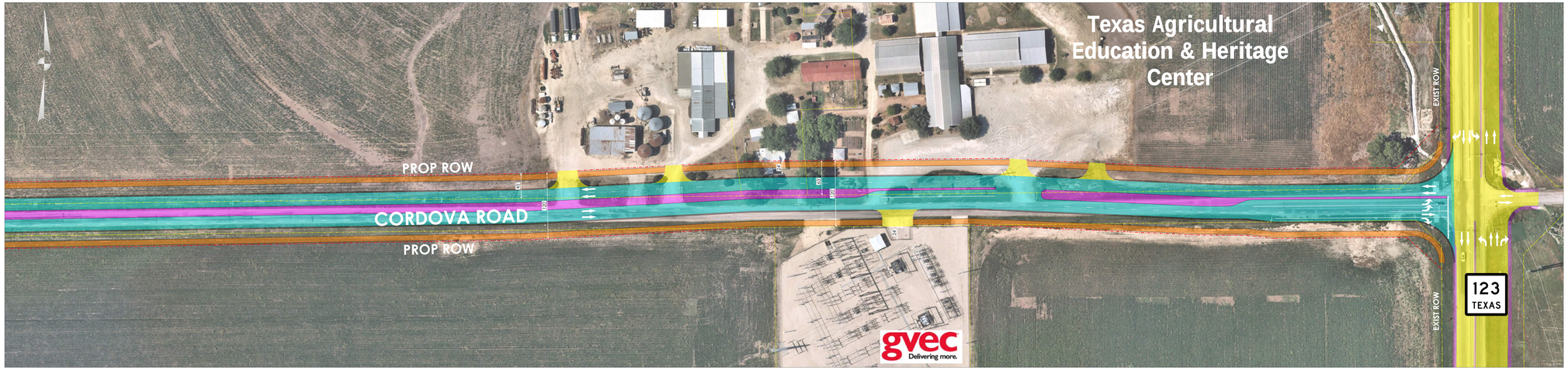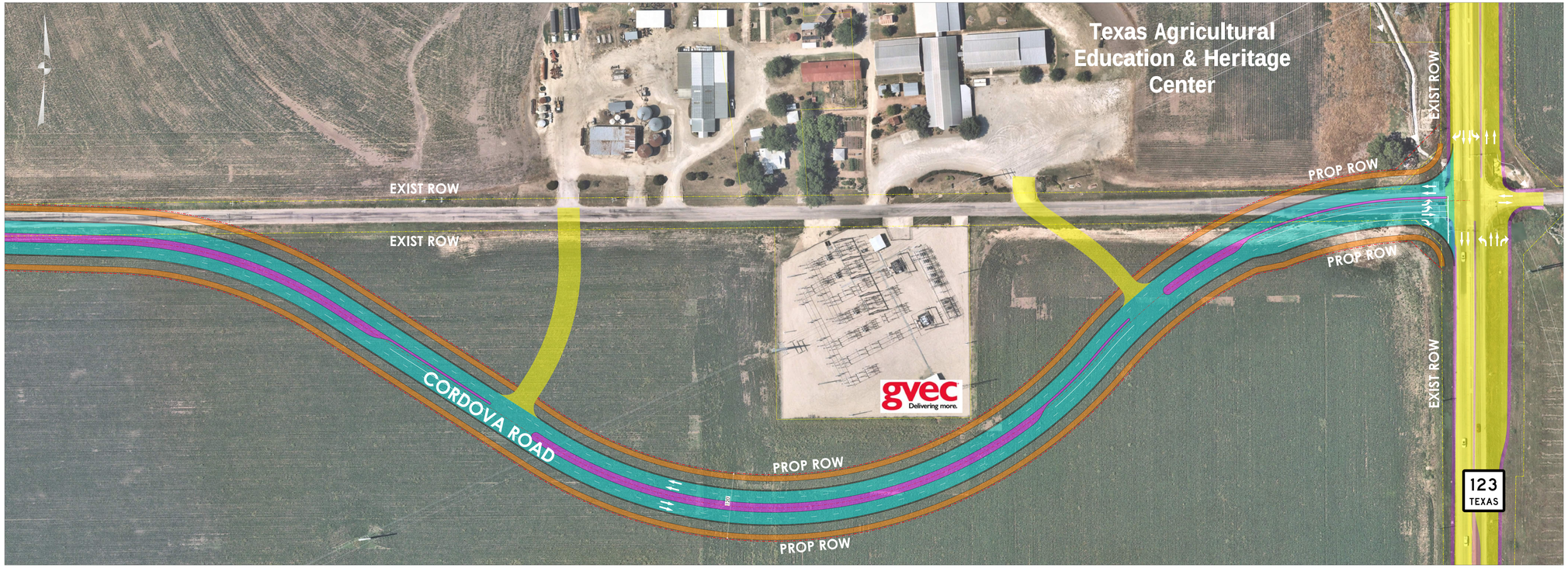
TYPICAL SECTION