

AA MATCHLINE AA

SEE PRINT 2

General Notes

**LEGEND**

- ATT AERIAL COPPER/FIBER
- ATT BURIED COPPER/FIBER
- ATT MANHOLE
- ATT HANDHOLE
- ATT FIBER H.H.
- ATT VRAD/SAI/RT/PPF
- ATT PED/CLOSURE
- AT&T POLE
- GVEC POLE



NOTE:  
LOCATION INFORMATION FOR ALL AT&T FACILITIES SHOWN ON THIS PRINT (AERIAL, BURIED, UNDERGROUND, OR OTHERWISE) ARE TAKEN FROM INFORMATION CURRENTLY AVAILABLE IN ARAMIS, AND IN CONJUNCTION WITH OTHER AT&T RECORDS SYSTEMS AND SHOULD BE VERIFIED BEFORE PROCEEDING WITH ANY CIVIC PROJECT.



No.	Revision/Issue	Date

Firm Name and Address

**WLG**  
WHITMAN LAND GROUP, LLC

HOUSTON: 932-730-5321  
DALLAS: 972-318-9688  
SAN ANTONIO: 210-534-1736  
AUSTIN: 912-506-4979

Project Name and Address

REDLINE - CITY OF SEGUIN  
CORDOVA RD PROJECT.  
APPROX. 17,966'

WIRE CENTER: SEGUIN	Sheet PRINT 1 OF 8
Date 01/25/2022	PRINT NO. 1
NOT TO SCALE	

AA MATCHLINE AA

SEE PRINT 1



SEE PRINT 3

General Notes

**LEGEND**

- ATT AERIAL COPPER/FIBER
- ATT BURIED COPPER/FIBER
- ATT MANHOLE
- ATT HANDHOLE
- ATT FIBER H.H.
- ATT VRAD/SAI/RT/PFP
- ATT PED/CLOSURE
- AT&T POLE
- GVEC POLE



NOTE:  
LOCATION INFORMATION FOR ALL AT&T FACILITIES SHOWN ON THIS PRINT (AERIAL, BURIED, UNDERGROUND, OR OTHERWISE) ARE TAKEN FROM INFORMATION CURRENTLY AVAILABLE IN ARAMIS, AND IN CONJUNCTION WITH OTHER AT&T RECORDS SYSTEMS AND SHOULD BE VERIFIED BEFORE PROCEEDING WITH ANY CIVIC PROJECT.



No.	Revision/Issue	Date

Firm Name and Address  
 HOUSTON: 932-730-5321  
 DALLAS: 972-318-9688  
 SAN ANTONIO: 210-534-1736  
 AUSTIN: 512-506-4979  
**WHITMAN LAND GROUP, LLC**

Project Name and Address  
 REDLINE - CITY OF SEGUIN  
 CORDOVA RD PROJECT.  
 APPROX. 17,966'

WIRE CENTER: SEGUIN	Sheet PRINT 2 OF 8
Date 01/25/2022	PRINT NO. 2
NOT TO SCALE	

SEE PRINT 2

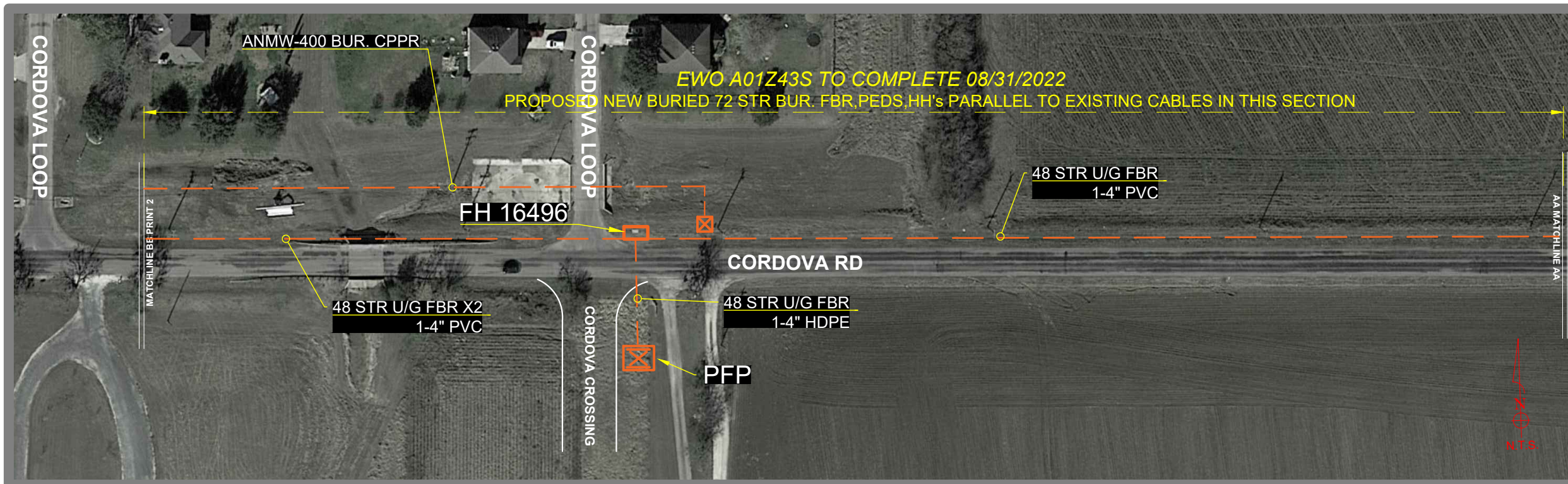

General Notes

**LEGEND**

- ATT AERIAL COPPER/FIBER
- ATT BURIED COPPER/FIBER
- ATT MANHOLE
- ATT HANDHOLE
- ATT FIBER H.H.
- ATT VRAD/SAI/RT/PPF
- ATT PED/CLOSURE
- AT&T POLE
- GVEC POLE



NOTE:  
LOCATION INFORMATION FOR ALL AT&T FACILITIES SHOWN ON THIS PRINT (AERIAL, BURIED, UNDERGROUND, OR OTHERWISE) ARE TAKEN FROM INFORMATION CURRENTLY AVAILABLE IN ARAMIS, AND IN CONJUNCTION WITH OTHER AT&T RECORDS SYSTEMS AND SHOULD BE VERIFIED BEFORE PROCEEDING WITH ANY CIVIC PROJECT.



No.	Revision/Issue	Date

Firm Name and Address  
**WLG**  
**WHITMAN**  
 LAND GROUP, LLC  
 HOUSTON: 932-730-5321  
 DALLAS: 972-318-9688  
 SAN ANTONIO: 210-534-1736  
 AUSTIN: 912-506-4979

Project Name and Address  
 REDLINE - CITY OF SEGUIN  
 CORDOVA RD PROJECT.  
 APPROX. 17,966'

WIRE CENTER: SEGUIN	Sheet PRINT 3 OF 8
Date 01/25/2022	PRINT NO. 3
NOT TO SCALE	

SEE PRINT 4

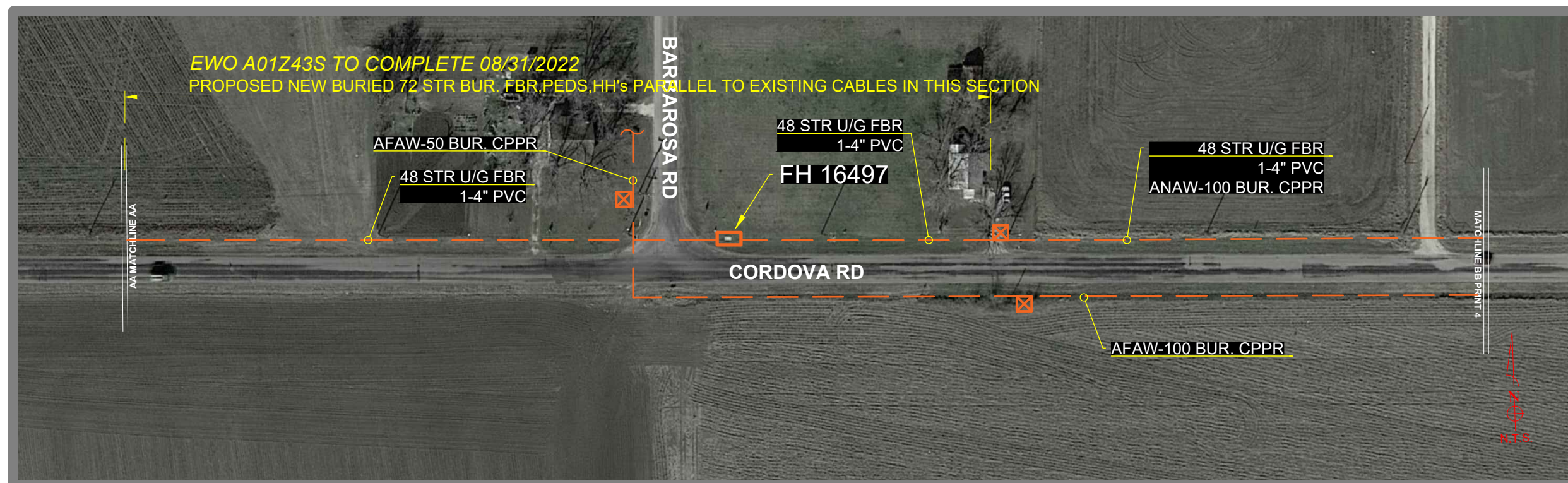

SEE PRINT 3



SEE PRINT 5

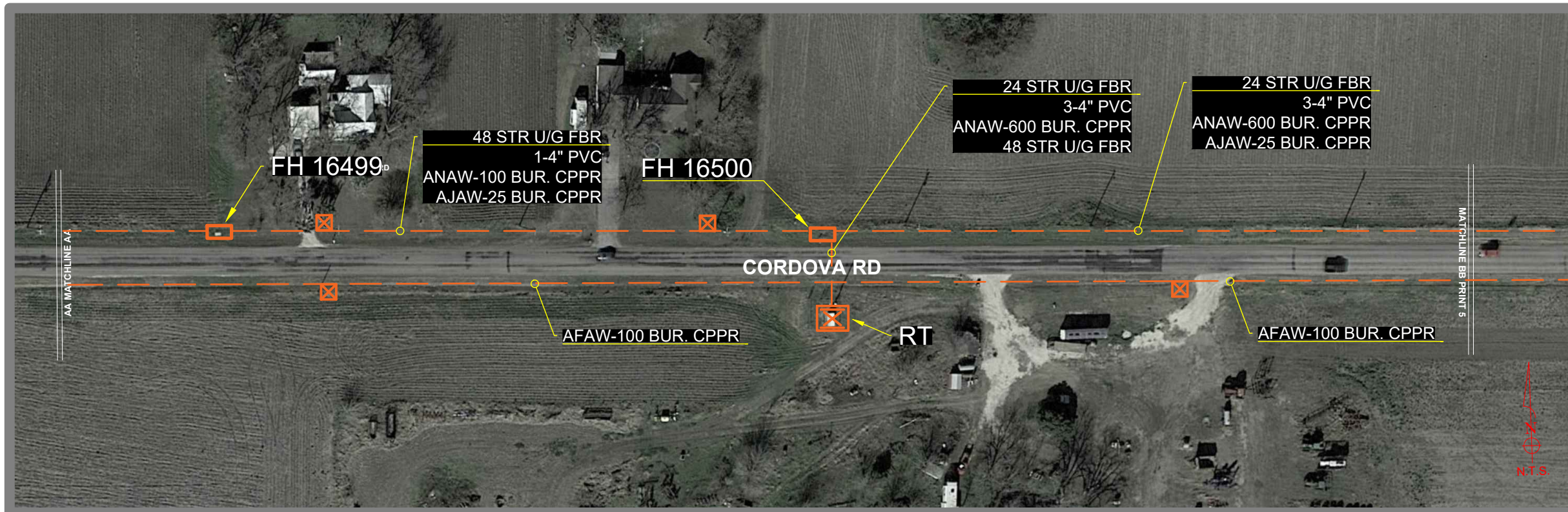

General Notes

**LEGEND**

- ATT AERIAL COPPER/FIBER
- ATT BURIED COPPER/FIBER
- ATT MANHOLE
- ATT HANDHOLE
- ATT FIBER H.H.
- ATT VRAD/SAI/RT/PPF
- ATT PED/CLOSURE
- AT&T POLE
- GVEC POLE



NOTE:  
LOCATION INFORMATION FOR ALL AT&T FACILITIES SHOWN ON THIS PRINT (AERIAL, BURIED, UNDERGROUND, OR OTHERWISE) ARE TAKEN FROM INFORMATION CURRENTLY AVAILABLE IN ARAMIS, AND IN CONJUNCTION WITH OTHER AT&T RECORDS SYSTEMS AND SHOULD BE VERIFIED BEFORE PROCEEDING WITH ANY CIVIC PROJECT.



No.	Revision/Issue	Date

Firm Name and Address  
**WHITMAN LAND GROUP, LLC**  
 HOUSTON: 932-730-5321  
 DALLAS: 972-318-9688  
 SAN ANTONIO: 210-534-1736  
 AUSTIN: 912-566-4979

Project Name and Address  
 REDLINE - CITY OF SEGUIN  
 CORDOVA RD PROJECT.  
 APPROX. 17,966'

WIRE CENTER: SEGUIN	Sheet PRINT 4 OF 8
Date 01/25/2022	PRINT NO. 4
NOT TO SCALE	

SEE PRINT 5

SEE PRINT 4

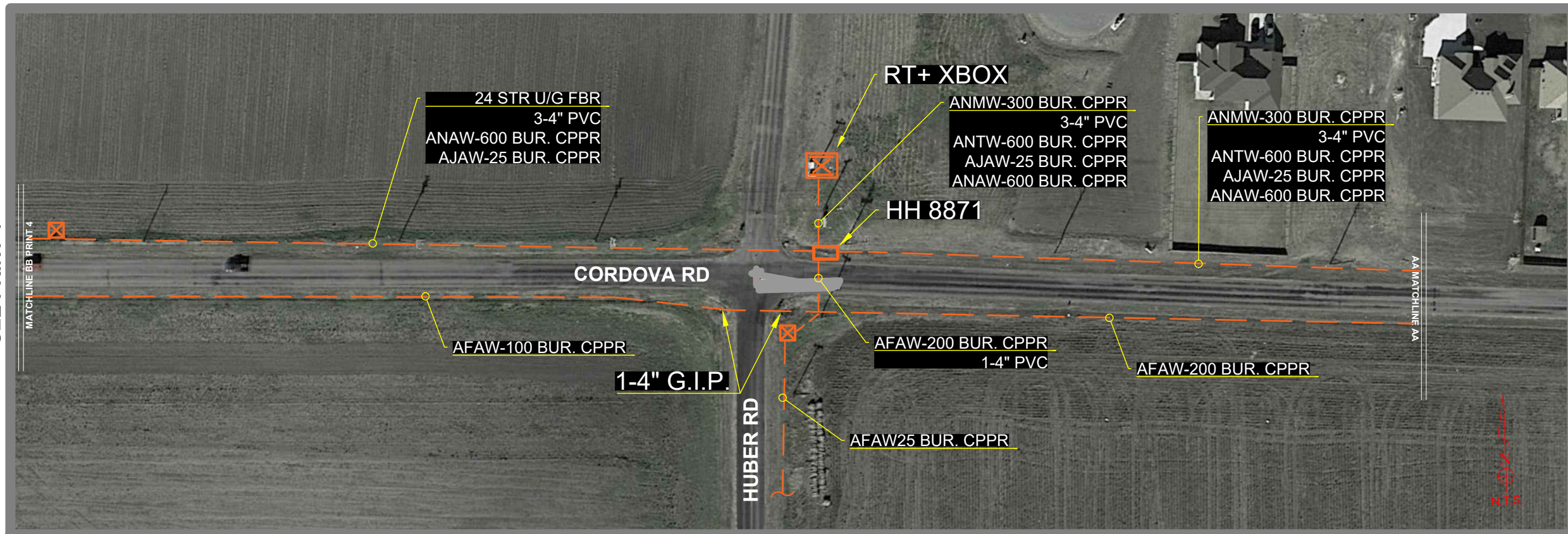

SEE PRINT 4



General Notes

**LEGEND**

- ATT AERIAL COPPER/FIBER
- ATT BURIED COPPER/FIBER
- ATT MANHOLE
- ATT HANDHOLE
- ATT FIBER H.H.
- ATT VRAD/SAI/RT/PPF
- ATT PED/CLOSURE
- AT&T POLE
- GVEC POLE



NOTE:  
LOCATION INFORMATION FOR ALL AT&T FACILITIES SHOWN ON THIS PRINT (AERIAL, BURIED, UNDERGROUND, OR OTHERWISE) ARE TAKEN FROM INFORMATION CURRENTLY AVAILABLE IN ARAMIS, AND IN CONJUNCTION WITH OTHER AT&T RECORDS SYSTEMS AND SHOULD BE VERIFIED BEFORE PROCEEDING WITH ANY CIVIC PROJECT.



No.	Revision/Issue	Date

Firm Name and Address

HOUSTON: 932-730-5321  
DALLAS: 972-318-9688  
SAN ANTONIO: 210-534-1736  
AUSTIN: 912-506-4979

Project Name and Address

REDLINE - CITY OF SEGUIN  
CORDOVA RD PROJECT.  
APPROX. 17,966'

WIRE CENTER: SEGUIN	Sheet PRINT 5 OF 8
Date 01/25/2022	PRINT NO. 5
NOT TO SCALE	

SEE PRINT 6

SEE PRINT 5



AA MATCHLINE AA

AA MATCHLINE AA

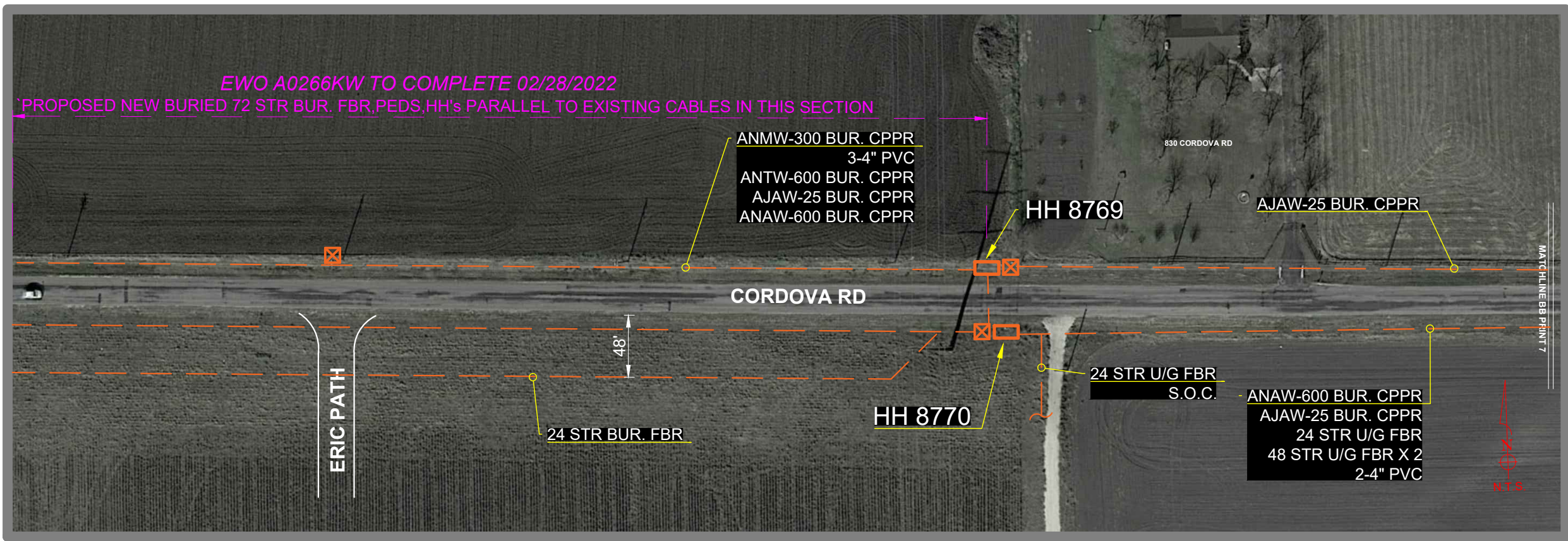

SEE PRINT 7

General Notes

**LEGEND**

- ATT AERIAL COPPER/FIBER
- ATT BURIED COPPER/FIBER
- ATT MANHOLE
- ATT HANDHOLE
- ATT FIBER H.H.
- ATT VRAD/SAI/RT/PPF
- ATT PED/CLOSURE
- AT&T POLE
- GVEC POLE



NOTE:  
LOCATION INFORMATION FOR ALL AT&T FACILITIES SHOWN ON THIS PRINT (AERIAL, BURIED, UNDERGROUND, OR OTHERWISE) ARE TAKEN FROM INFORMATION CURRENTLY AVAILABLE IN ARAMIS, AND IN CONJUNCTION WITH OTHER AT&T RECORDS SYSTEMS AND SHOULD BE VERIFIED BEFORE PROCEEDING WITH ANY CIVIC PROJECT.



No.	Revision/Issue	Date

Firm Name and Address

HOUSTON: 932-730-5321  
DALLAS: 972-318-9688  
SAN ANTONIO: 210-534-1736  
AUSTIN: 912-506-4979

Project Name and Address

REDLINE - CITY OF SEGUIN  
CORDOVA RD PROJECT.  
APPROX. 17,966'

WIRE CENTER: SEGUIN	Sheet PRINT 6 OF 8
Date 01/25/2022	PRINT NO. 6
NOT TO SCALE	

SEE PRINT 6

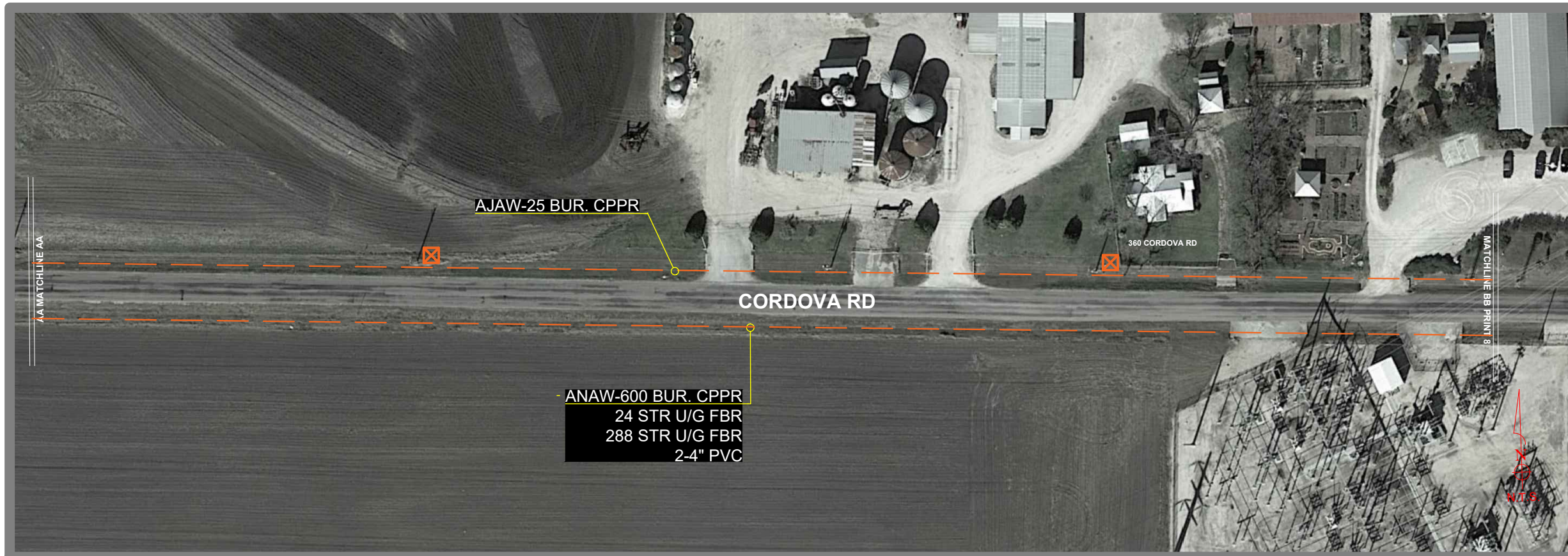

General Notes

**LEGEND**

- ATT AERIAL COPPER/FIBER
- ATT BURIED COPPER/FIBER
- ATT MANHOLE
- ATT HANDHOLE
- ATT FIBER H.H.
- ATT VRAD/SAI/RT/PFP
- ATT PED/CLOSURE
- AT&T POLE
- GVEC POLE



NOTE:  
LOCATION INFORMATION FOR ALL AT&T FACILITIES SHOWN ON THIS PRINT (AERIAL, BURIED, UNDERGROUND, OR OTHERWISE) ARE TAKEN FROM INFORMATION CURRENTLY AVAILABLE IN ARAMIS, AND IN CONJUNCTION WITH OTHER AT&T RECORDS SYSTEMS AND SHOULD BE VERIFIED BEFORE PROCEEDING WITH ANY CIVIC PROJECT.



No.	Revision/Issue	Date

Firm Name and Address  
**WHITMAN LAND GROUP, LLC**  
 HOUSTON: 932-730-5321  
 DALLAS: 972-318-9688  
 SAN ANTONIO: 210-534-1736  
 AUSTIN: 912-506-4979

Project Name and Address  
 REDLINE - CITY OF SEGUIN  
 CORDOVA RD PROJECT.  
 APPROX. 17,966'

WIRE CENTER: SEGUIN	Sheet PRINT 7 OF 8
Date 01/25/2022	PRINT NO. 7
NOT TO SCALE	

SEE PRINT 8

SEE PRINT 7

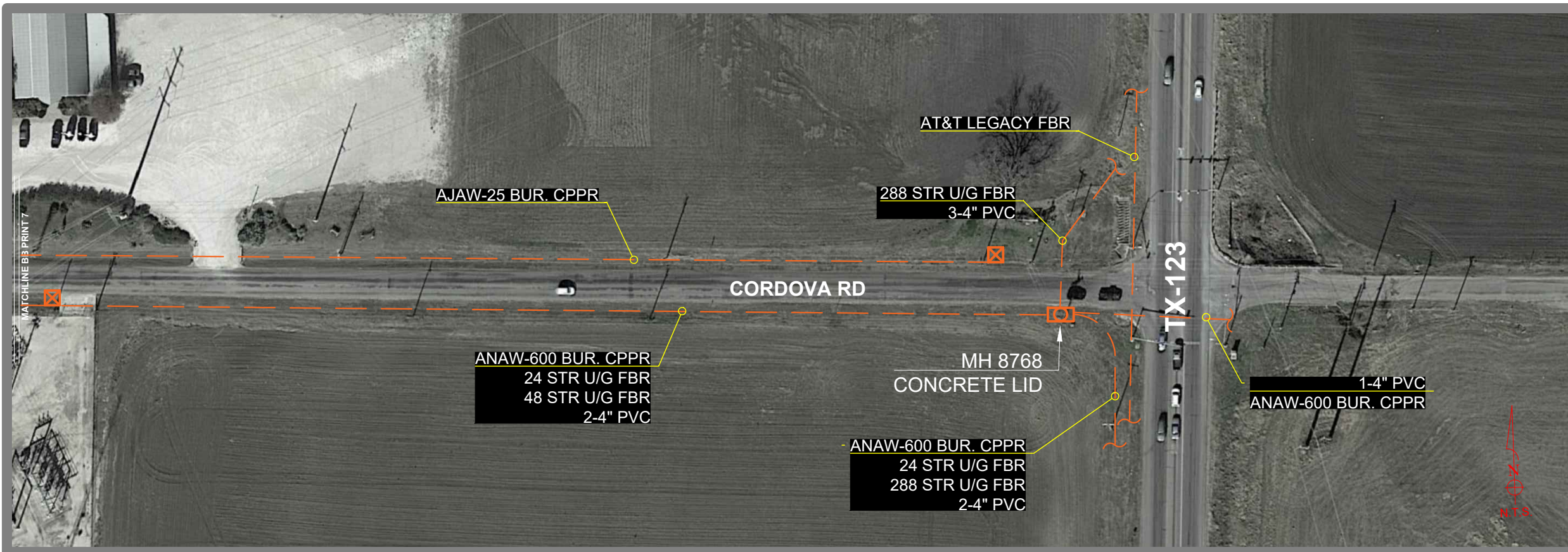

General Notes

**LEGEND**

- ATT AERIAL COPPER/FIBER
- ATT BURIED COPPER/FIBER
- ATT MANHOLE
- ATT HANDHOLE
- ATT FIBER H.H.
- ATT VRAD/SAI/RT/PPF
- ATT PED/CLOSURE
- AT&T POLE
- GVEC POLE



NOTE:  
LOCATION INFORMATION FOR ALL AT&T FACILITIES SHOWN ON THIS PRINT (AERIAL, BURIED, UNDERGROUND, OR OTHERWISE) ARE TAKEN FROM INFORMATION CURRENTLY AVAILABLE IN ARAMIS, AND IN CONJUNCTION WITH OTHER AT&T RECORDS SYSTEMS AND SHOULD BE VERIFIED BEFORE PROCEEDING WITH ANY CIVIC PROJECT.



No.	Revision/Issue	Date

Firm Name and Address  
 HOUSTON: 932-730-5321  
 DALLAS: 972-318-9688  
 SAN ANTONIO: 210-534-1736  
 AUSTIN: 912-506-4979

Project Name and Address  
 REDLINE - CITY OF SEGUIN  
 CORDOVA RD PROJECT.  
 APPROX. 17,966'

WIRE CENTER: SEGUIN	Sheet PRINT 8 OF 8
Date 01/25/2022	PRINT NO. 7
NOT TO SCALE	